

Life Threatening Hemorrhage with Current Anticoagulant/Antiplatelet Therapy*

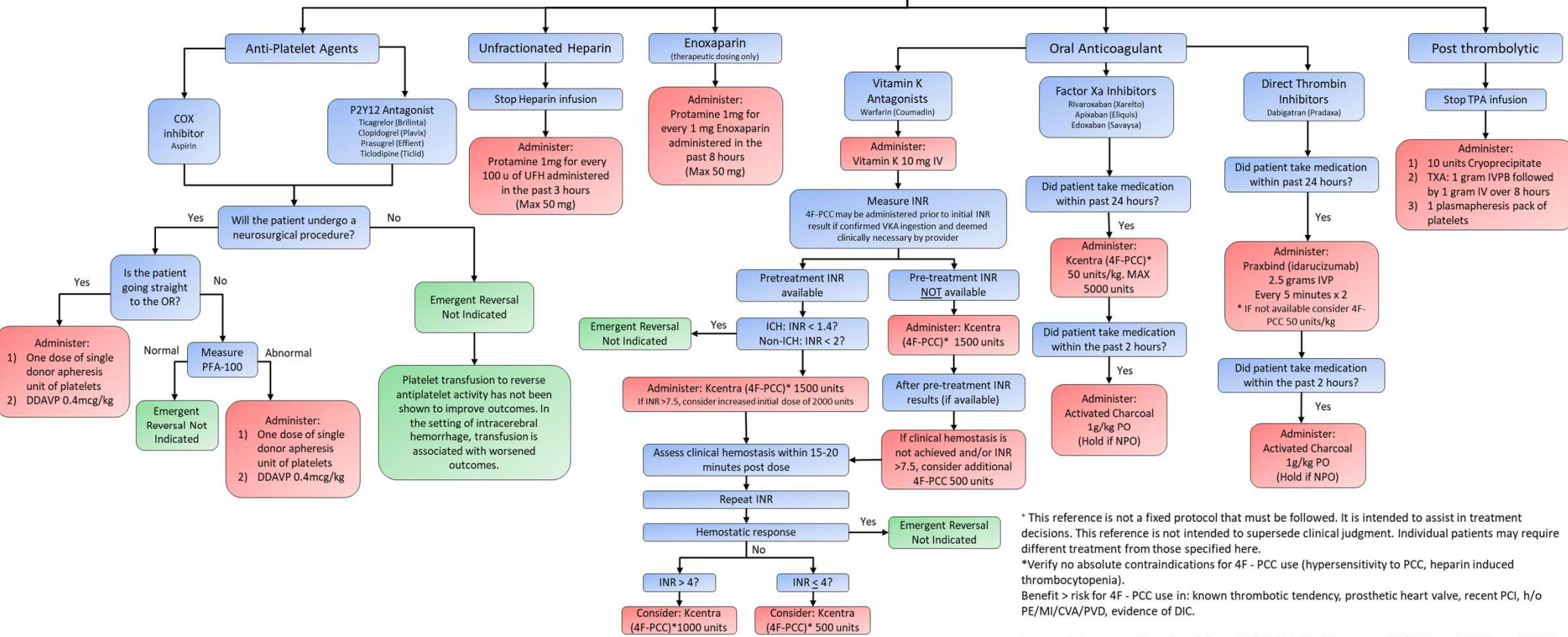

* This reference is not a fixed protocol that must be followed. It is intended to assist in treatment decisions. This reference is not intended to supersede clinical judgment. Individual patients may require different treatment from those specified here.
 *Verify no absolute contraindications for 4F - PCC use (hypersensitivity to PCC, heparin induced thrombocytopenia).
 Benefit > risk for 4F - PCC use in: known thrombotic tendency, prosthetic heart valve, recent PCI, h/o PE/MI/CVA/PVD, evidence of DIC.